Figure 1

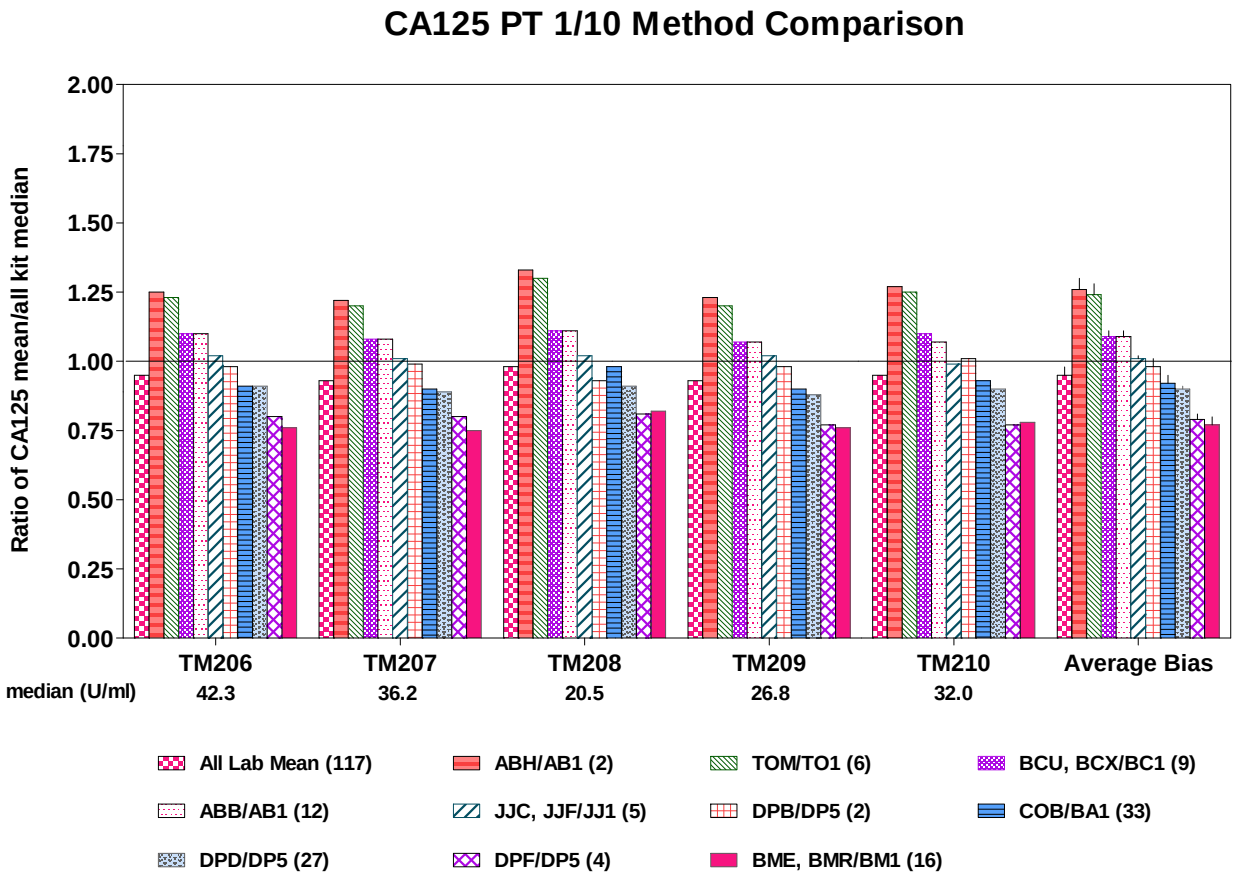

Figure 2

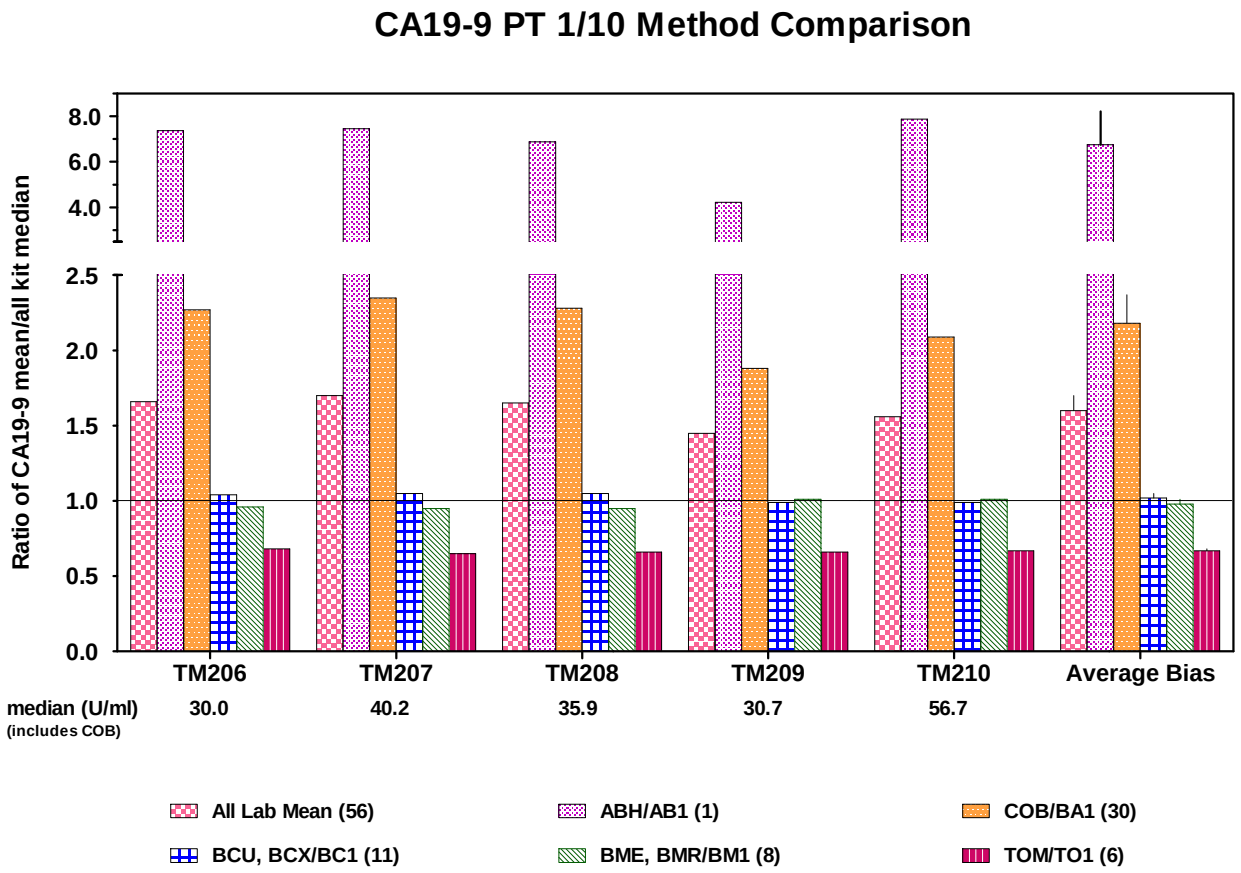

Figure 3

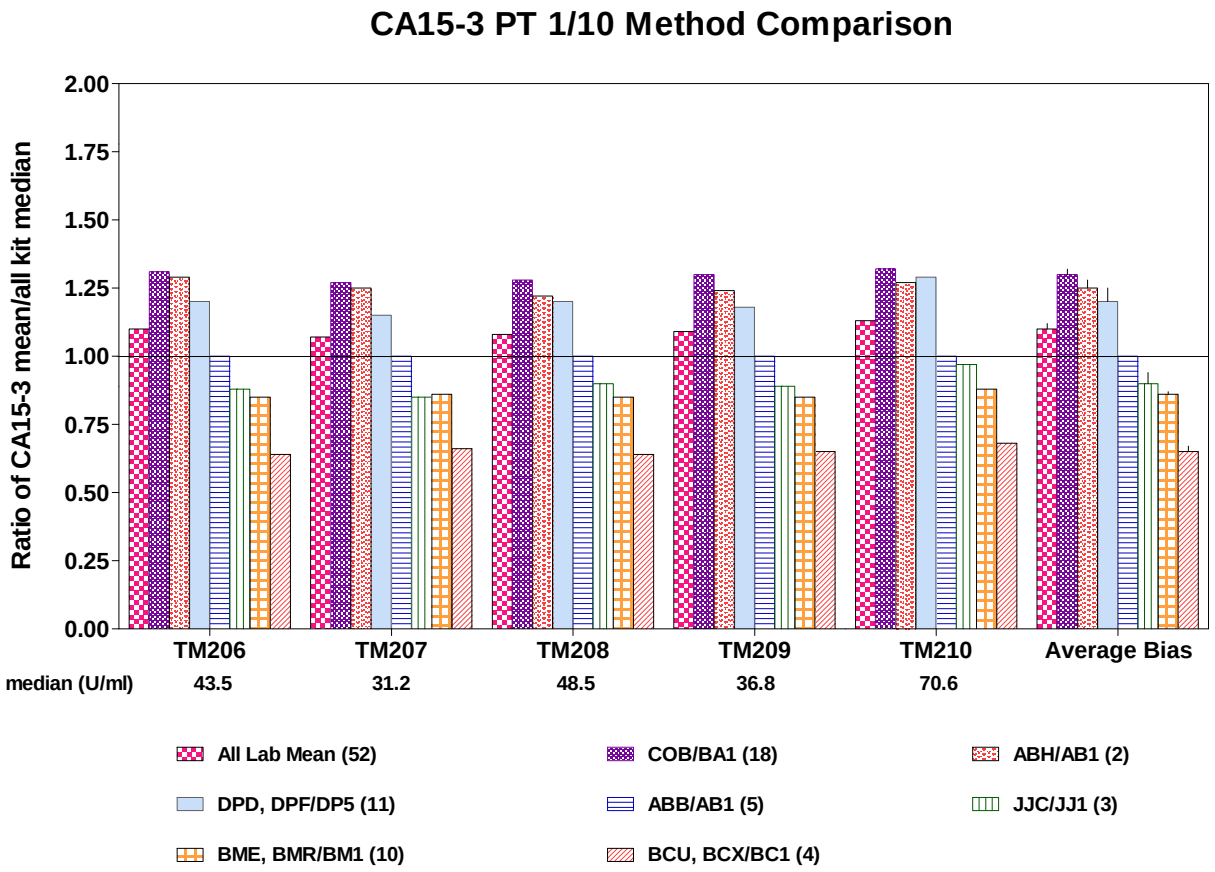

Figure 4

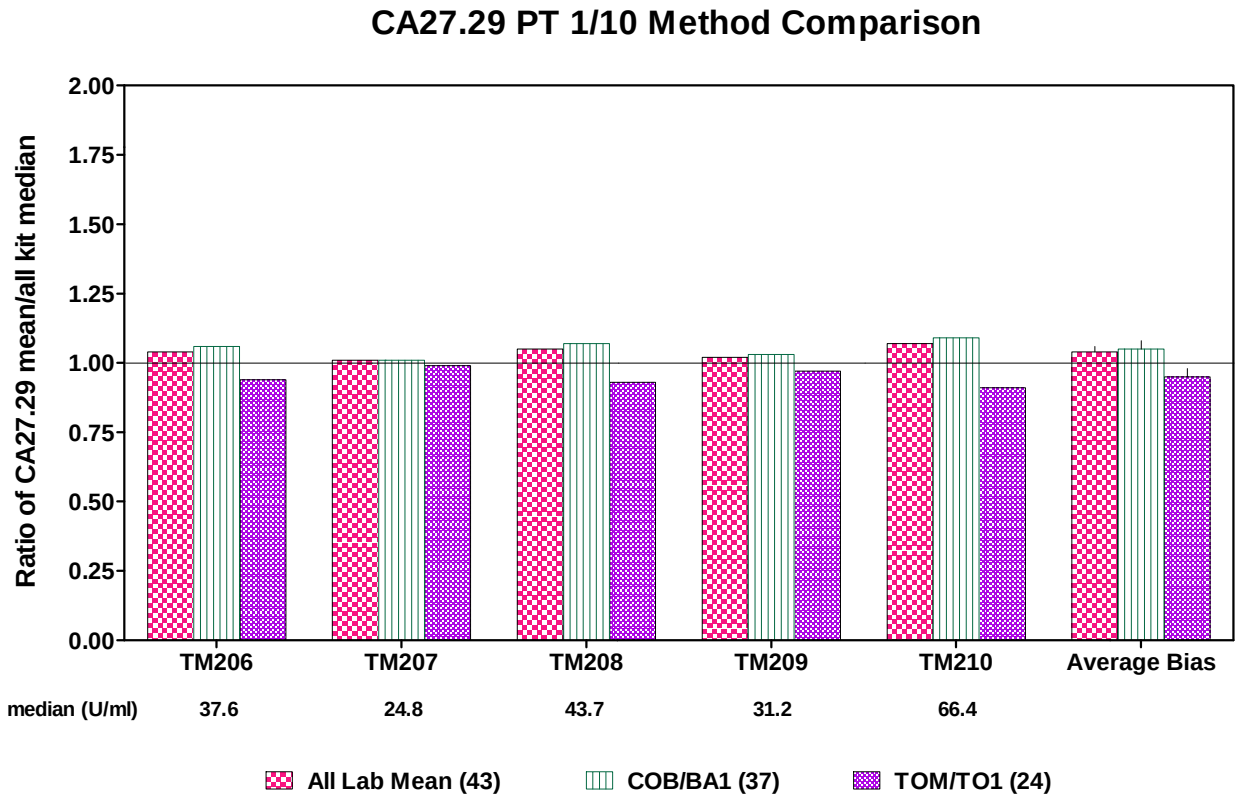

Figure 5

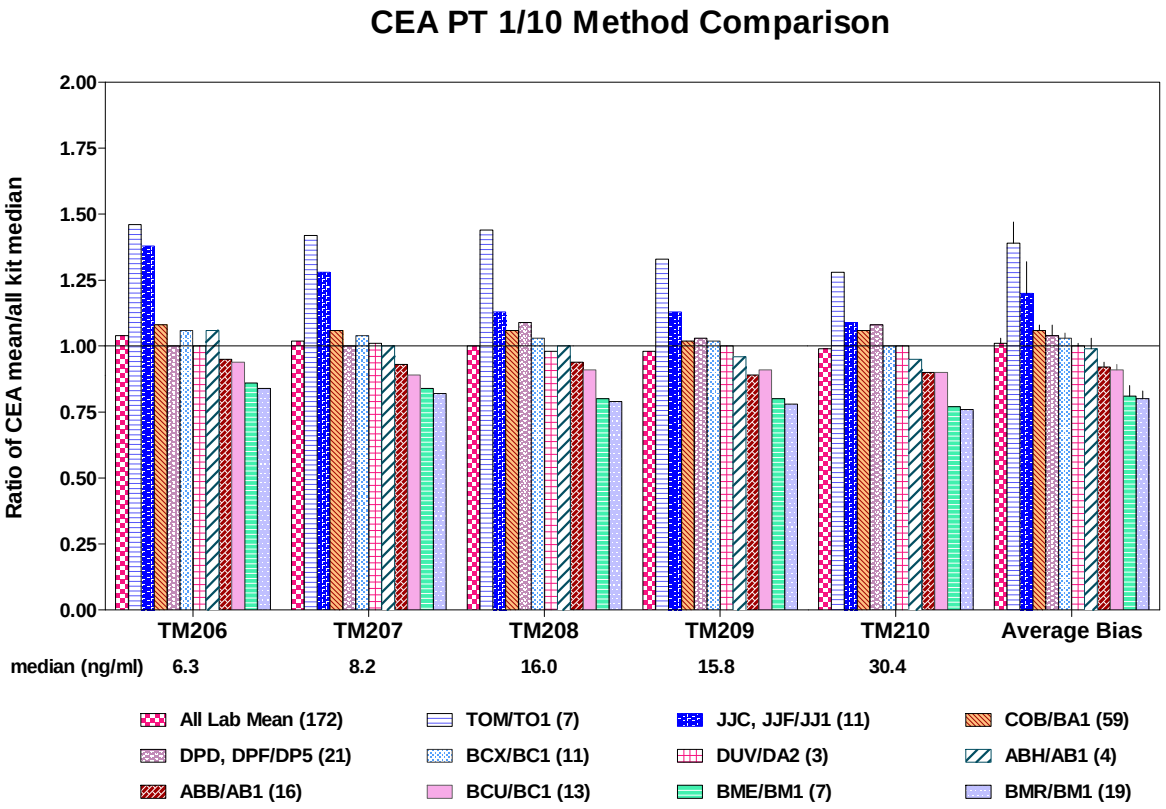

Figure 6

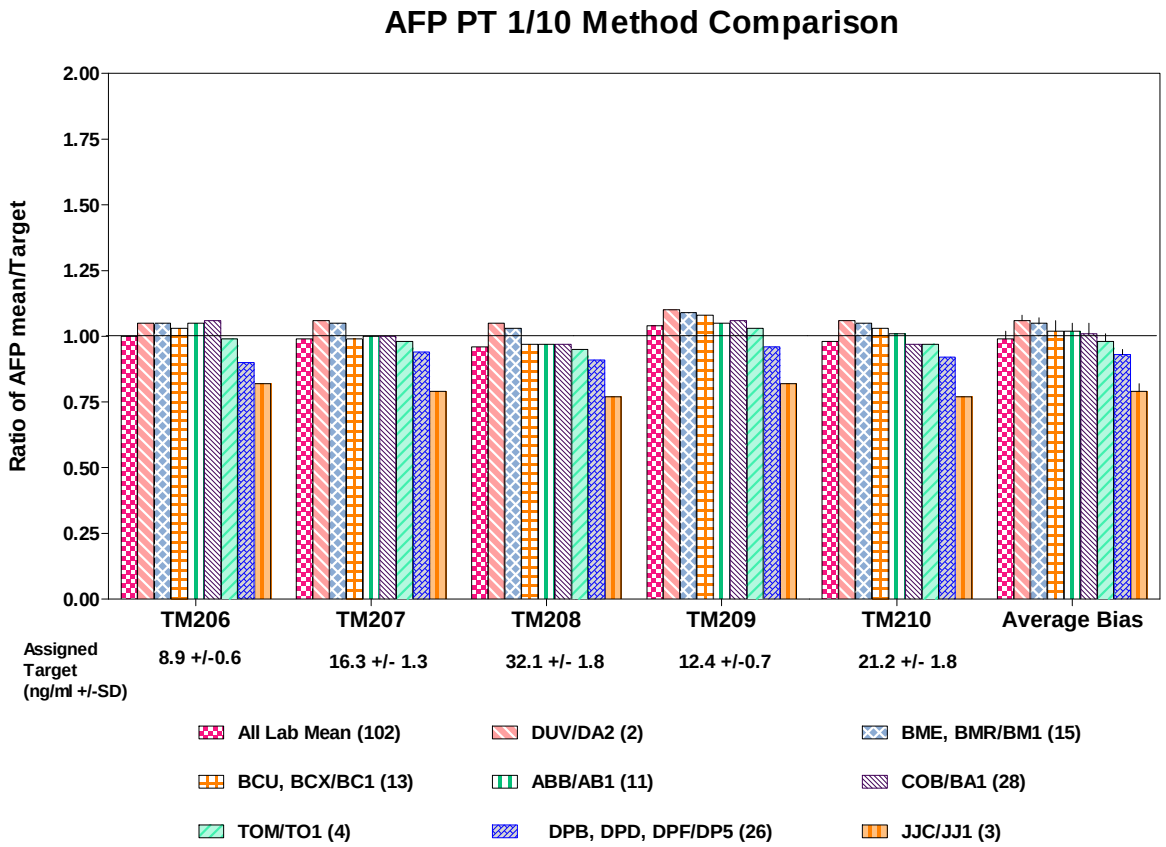

Figure 7

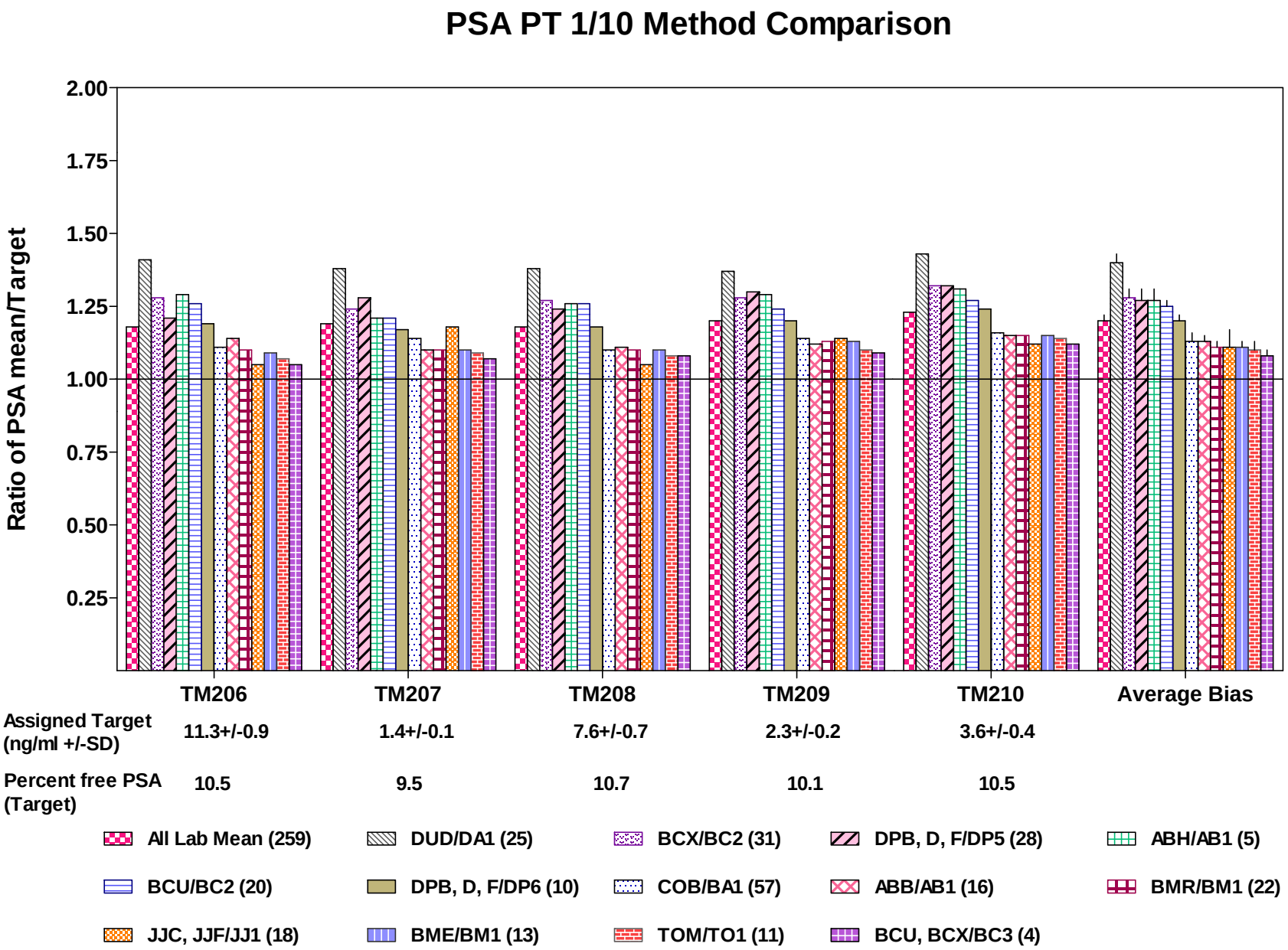
PSA PT 1/10 Method Comparison
Ratio of PSA mean/Target
2.00
1.75
1.50
1.25
1.00
0.75
0.50
0.25
TM206
TM207
TM208
TM209
TM210
Average Bias
Assigned Target (ng/ml +/-SD)
11.3+/-0.9
1.4+/-0.1
7.6+/-0.7
2.3+/-0.2
3.6+/-0.4
Percent free PSA (Target)
10.5
9.5
10.7
10.1
10.5
All Lab Mean (259)
DUD/DA1 (25)
BCX/BC2 (31)
DPB, D, F/DP5 (28)
ABH/AB1 (5)
BCU/BC2 (20)
DPB, D, F/DP6 (10)
COB/BA1 (57)
ABB/AB1 (16)
BMR/BM1 (22)
JJC, JJF/JJ1 (18)
BME/BM1 (13)
TOM/TO1 (11)
BCU, BCX/BC3 (4)

Figure 8

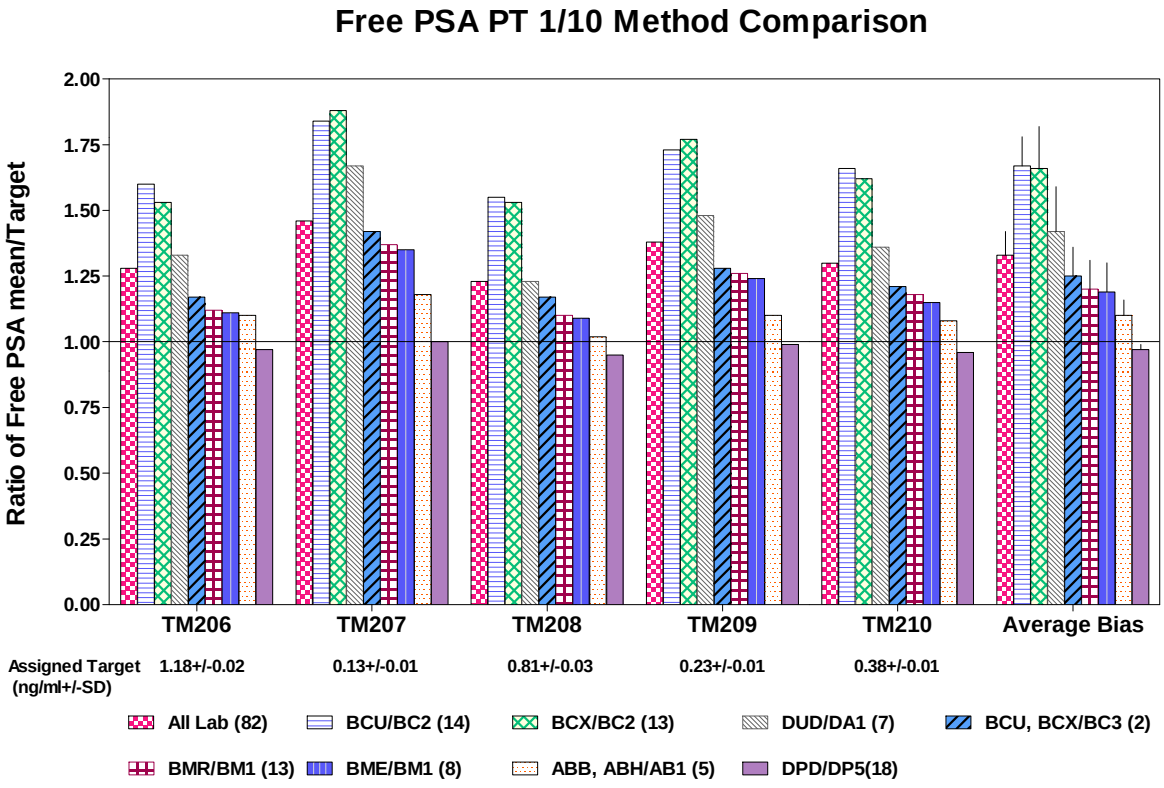
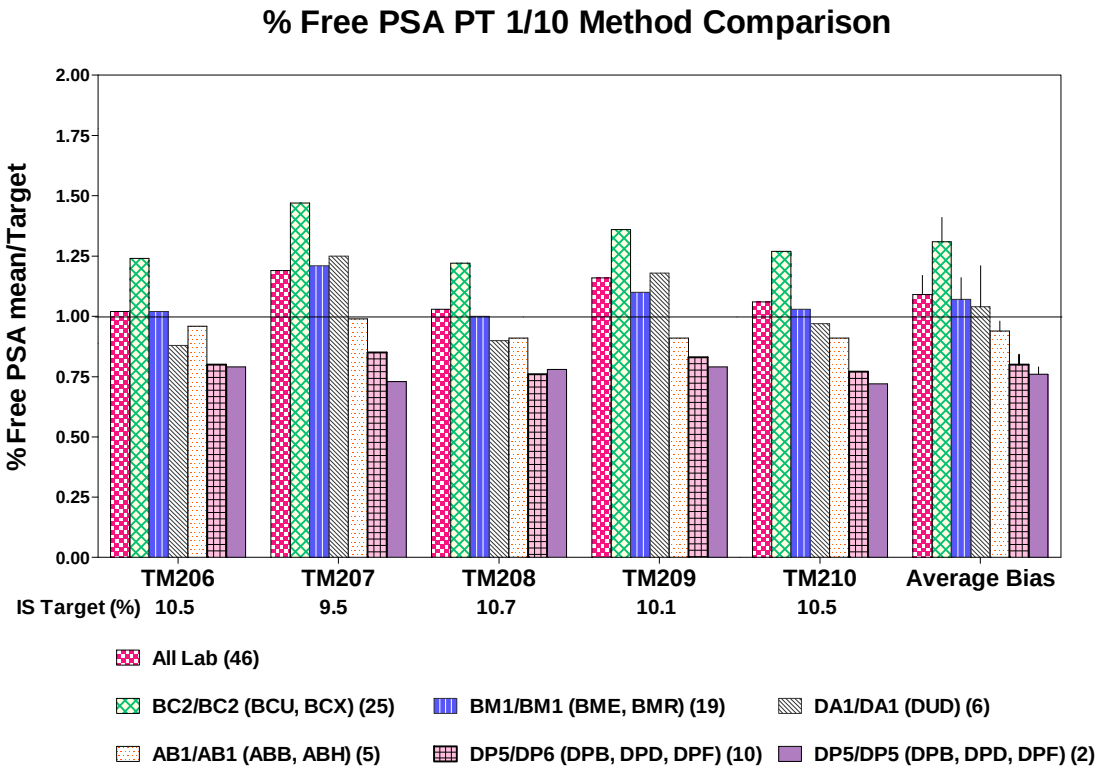
Figure 9